B1C=B2C=B6C=B7C
(ESCALA 1:25)

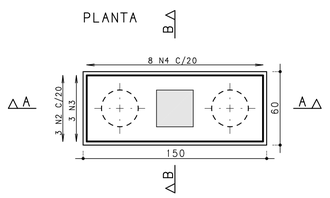

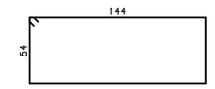

3 N1 ø 6.3 C/25 C=410

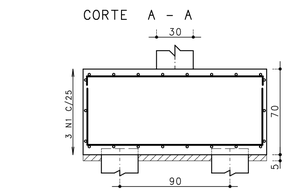

3 N3 ø 10 C=235

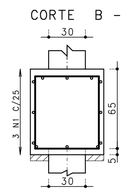

8 N4 ø 6.3 C/20 C=236

B3C=B4C=B5C=B8C
(ESCALA 1:25)

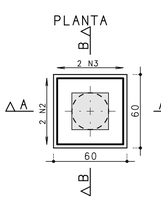

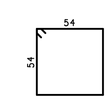

5 N1 ø 6.3 C/15 C=230

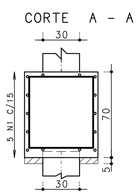

2 N2 ø 8 C=235

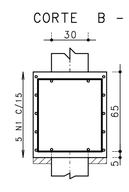

2 N3 ø 8 C=237

	AÇO	POS	BIT (mm)	QUANT	COMPRIMENTO UNIT (cm)	COMPRIMENTO TOTAL (cm)
B1C=B2C=B6C=B7C	(X4)					
	50A	1	6.3	12	410	4920
	50A	2	6.3	12	158	1896
	50A	3	10	12	235	2820
	50A	4	6.3	32	236	7552
B3C=B4C=B5C=B8C	(X4)					
	50A	1	6.3	20	230	4600
	50A	2	8	8	235	1880
	50A	3	8	8	237	1896
VC101=VC102	(X2)					
	60B	1	5	4	345	1380
	50A	2	10	6	167	1002
	50A	3	10	4	848	3392
	50A	4	10	2	243	486
	60B	5	5	4	346	1384
	50A	6	10	2	244	488
	50A	7	10	6	165	990
	50A	8	10	12	701	8412
	50A	9	10	6	285	1710
	60B	10	5	202	149	30098
VC103=VC106	(X2)					
	60B	1	5	4	262	1048
	50A	2	10	8	213	1704
	50A	3	10	4	289	1156
	50A	4	10	6	168	1008
	50A	5	10	4	582	2328
	50A	6	10	2	380	760
	50A	7	10	6	192	1152
	60B	8	5	84	149	12516
VC104=VC105	(X2)					
	50A	1	10	8	228	1824
	50A	2	10	4	450	1800
	50A	3	10	6	234	1404
	50A	4	10	4	379	1516
	50A	5	10	2	281	562
	50A	6	10	4	394	1576
	50A	7	10	2	289	578
	60B	8	5	86	149	12814

RESUMO AÇO CA 50-60			
AÇO	BIT (mm)	COMPR (m)	PESO (kg)
60B	5	592	91
50A	6.3	190	46
50A	8	38	15
50A	10	367	226
Peso Total		60B =	91 kg
Peso Total		50A =	288 kg

VC101=VC102

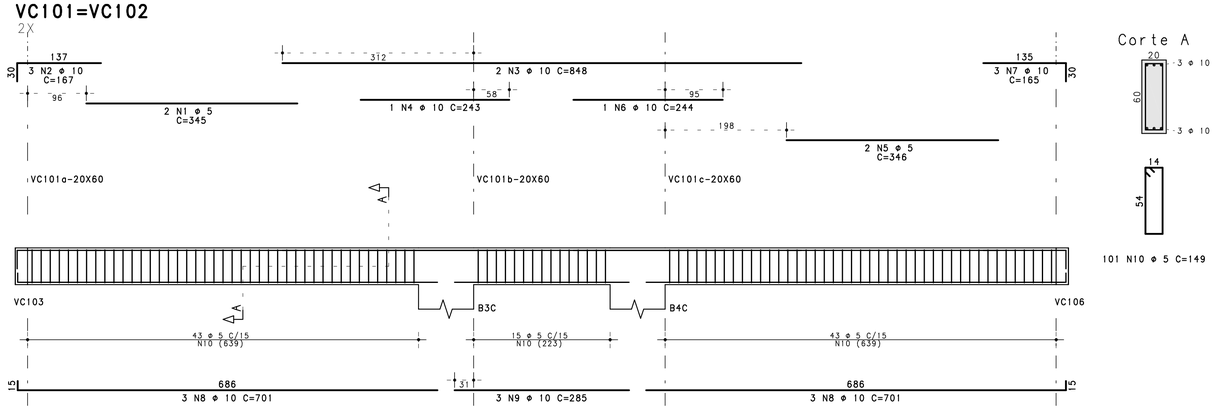

101 N10 ø 5 C=149

VC103=VC106

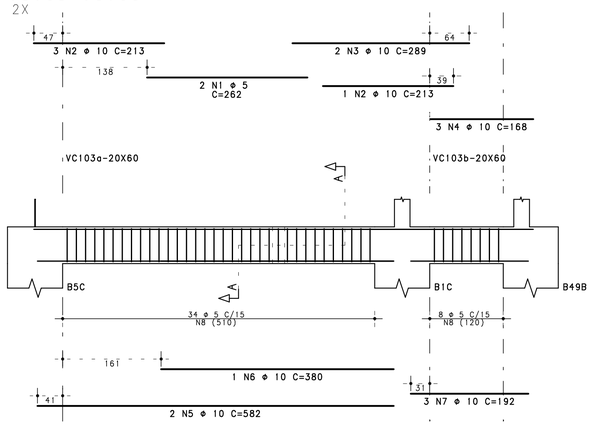

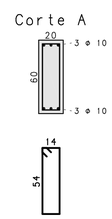

42 N8 ø 5 C=149

VC104=VC105

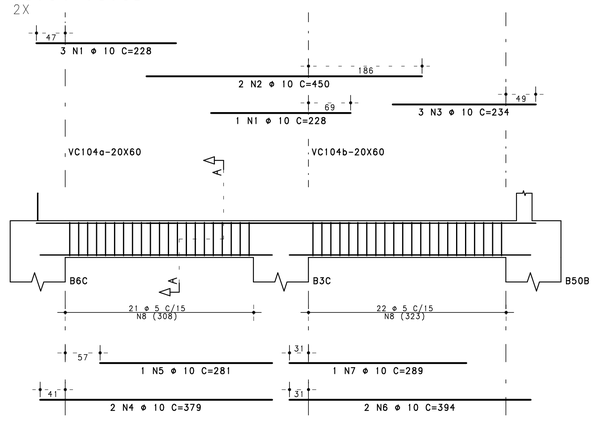

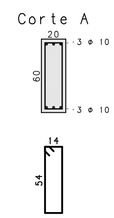

43 N8 ø 5 C=149

CONCRETO : FCK = 30 MPa

REV.	MODIFICAÇÃO	DATA:	RESP.
10			
09			
08			
07			
06			
05			
04			
03			
02			
01			
00	EMISSÃO INICIAL	12/07/2018	PLBJ

SETOR:	SAMAMBAIA
ENDEREÇO:	QS 425 - AE 02 SAMAMBAIA SUL - DF
PROPRIETÁRIO:	SECRETARIA DE EDUCAÇÃO DO DISTRITO FEDERAL
AUTOR DO PROJETO:	PEDRO LUIZ BERNARDES JÚNIOR ART: 0720180045323
RESP. TÉCNICO:	

PROPRIETÁRIO

AUTOR DO PROJETO: PEDRO LUIZ BERNARDES JÚNIOR CREA: 23886/D-DF

RESP. TÉCNICO

RA

OUTROS

RA

NOVACAP

Nº DO PROJETO: PROJ-DE-026-18

TÍTULO DO PROJETO: PROJETO EXECUTIVO DE ESTRUTURAS

NOME DO PROJETO: RECONSTRUÇÃO DA ESCOLA CLASSE 425 SAMAMBAIA

CONTEÚDO: ARMAÇÃO DE BLOCOS - TRECHO C

DATA DE EMISSÃO: 12/07/2018 | ESCALA: 1:25 | NOME ELETRÔNICO DO ARQUIVO: PROJ-DE-026-18-STR-PE-073-EMB-ARM-R00

STR 073 REV.00

(PRANCHA VÁLIDA APENAS SE PLOTADA OU COPIADA EM CORES)

CARLOS HENRIQUE LINHARES FEITOSA PL PROJ-DE-026-18-STR-PE-073-EMB-ARM-R00.PLT 27/08/2019 15:01:33